



News and Updates from the Patron Experience Team

Special Points of Interest:

- Usher Sign ups begin on **Wednesday, December 6th at 10:00AM** for *Native Guard*, *The Jungle Book*, and *Sheltered*
- Parking will be **FREE** at the Atlanta History Center, Porter Sanford III Performing Arts & Community Center, and Southwest Arts Center .

| Inside this Issue: | |
|---|-------|
| News and Updates from Patron Services | 1 |
| Revised Cancellation Policy, STARS Dues | 2 |
| Show Descriptions | 3-5 |
| Venue Specific Information | 6-10 |
| Website Navigation Instructions | 11-16 |
| Usher Registration Form | 17 |
| Season Calendar | 17-22 |

Hello Ushers!

We've completed almost half of our 2017/2018 offsite season and you all have certainly played a huge role in its success. We've seen young Will fall in love, a hilariously loving Bubbie, and a possessed puppet! Oh my!

We're getting closer, but there's still so much more of the city to explore! That means we'll still need your help. This newsletter contains venue information so you all can continue to follow us on this journey.



From L to R: Glen Rodgerson, Mary Wellington, Robert Bender, Ursula Kauffmann, Jeff Carroll, Carole Galanty, Elise Ray, Linda Cook, Brad Rudy

The work done by Alliance ushers has been absolutely astounding. The patience, flexibility, and ongoing willingness to help is greatly appreciated. Words cannot truly express our gratitude for our hardworking ushers thus far in the season.

You all make this experience enjoyable. We look forward to seeing you all the remainder of the season and be sure to take some car photos like your fellow ushers!

-Destiny Stancil and Kristen Parker

Contact Information

Destiny Stancil

Lead Front of House Manager
P. 404.733.4514

Destiny.Stancil@Alliancetheatre.org

Kristen Parker

Assistant Front of House Manager
P. 404.733.4305

Kristen.Parker@Alliancetheatre.org

House Managers

Christina Dresser
Dana Hylton Calabro
Ken McNeil
Sarah Wallis

2017/2018 Usher Website & Dues:

<http://my.alliancetheatre.org/single/SelectSeating.aspx?p=113905>

Usher Hotline.: 404.733.4760

Usher Fax: 404.733.4625

Usher Email:

atushers@alliancetheatre.org

Usher sign ups begin December 6th at 10:00am

Revised Cancellation Policy

Last minute cancellations or no-shows can significantly affect the experience we provide to our guests and create a hardship on Alliance Theatre staff, as well as fellow Ushers. We want all Alliance Ushers to have a great time with us and assist with our Mission, which is to expand hearts and minds on stage and off. Moving forward this season any cancellations with less than 48 hours' notice will result in a deduction of one show from your five show count towards your discounted ticket. This also includes individuals signed up as a group under one volunteer's name. It is imperative to inform the House Managers if someone in your group will not be in attendance. Any more than two absences without prior notification will result in dismissal from the Usher program. We understand emergencies happen and will certainly keep that in mind. Our intent is to create a fun and enjoyable experience for all ushers as well as our guests. Please let us know if you have any questions and thank you for your ongoing contribution to the Alliance Theatre!

To pay your 2017/2018 STARS Dues, follow this link:

<http://my.alliancetheatre.org/single/SelectSeating.aspx?p=113905>

Please note: You will not be able to sign up to Usher with us for the 2017/2018 season until STARS dues have been received

Alliance Series



2 One Act Plays: Hospice + Pointing at the Moon

March 23rd-April 15th, 2018

Fulton County Southwest Arts Center

Written by Alliance Theatre Mellon Playwright in Residence Pearl Cleage

Directed by Timothy Douglas

Alliance Theatre Mellon Playwright in Residence Pearl Cleage offers two one-act plays separated by 30 years but connected by the presence of Jenny Anderson. Jenny's longing to understand her mother in *Hospice* has become the center of her life in *Pointing at the Moon*. As the world changes around her, Jenny must decide what she knows for sure and find a way to pass it on. *Hospice* was first performed in 1983 and was honored with five AUDELCO awards for achievement Off Broadway. Taken together, these two plays offer a rare glimpse of the playwright in passionate dialogue with her younger self. Come join the conversation.

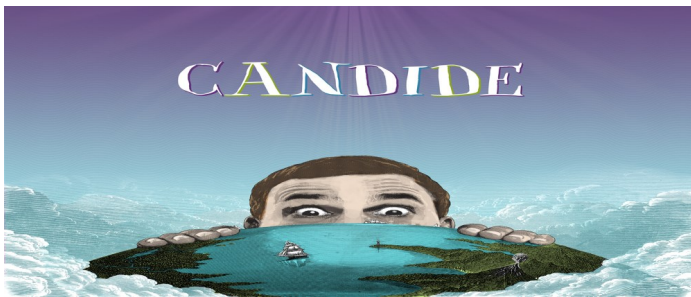

Candide May 9th-20th 2018

Atlanta Symphony Hall

Book Adapted by Hugh Wheeler

Music by Leonard Bernstein

Lyrics by Richard Wilbur

Additional lyrics by Stephen Sondheim & John Latouche

Directed by Jennings Hertz Artistic Director Susan V. Booth

Musical Direction by Atlanta Symphony Orchestra Music Director Robert Spano

Based on the novella Candide by Voltaire

The Alliance Theatre and Atlanta Symphony Orchestra will co-produce a concert staging of the Tony Award-winning musical *Candide* in Symphony Hall. In this popular adaptation of Voltaire's satirical novel, the naïve Candide is separated from his beloved and journeys around the world to find her while fiercely retaining his mentor's belief that "this is the best of all possible worlds" in the face of ever-increasing catastrophes. *Candide* will feature a cast of actors, the Atlanta Symphony Orchestra, and the Atlanta Symphony Chorus in this historic Alliance Theatre/Atlanta Symphony Orchestra co-production.

Hertz Series

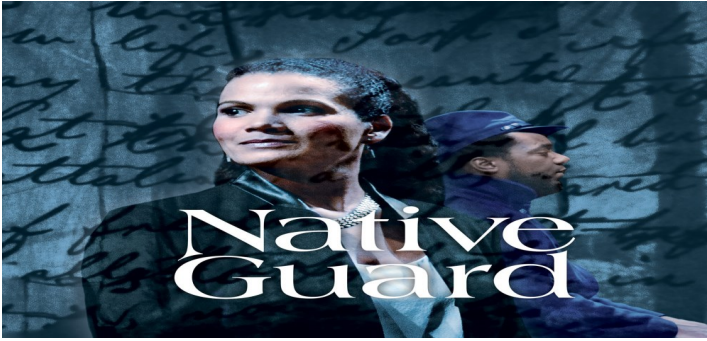

Native Guard

January 13th—February 4th 2018

Atlanta History Center

Written by Former U.S Poet Laureate Natasha Trethewey

Directed by Susan V. Booth

Native Guard, the Pulitzer Prize winning collection of poetry by former U.S. Poet Laureate Natasha Trethewey, will be staged this season amidst the Atlanta History Center's extraordinary Civil War collection. First adapted for the stage by the Alliance in 2014 to sold-out audiences, Native Guard juxtaposes the deeply personal experiences of Trethewey, a child of a then-illegal marriage between her African-American mother and Caucasian father living in 1960s Mississippi, with the experience of a soldier in the Native Guard, the first African-American Union troop in the Civil War who was charged with guarding white Confederate captives. Years after her mother's tragic death, Trethewey reclaims her memory, just as she reclaims the voices of the black soldiers whose service has been all but forgotten.



Sheltered

March 1st—25th 2018

Actor's Express @ The King Plow Arts Center

Written by Alix Sobler

Directed by Kimberly Senior

It is 1939, and Nazi Germany has introduced harsh race laws targeting Jews while taking over large swaths of Central Europe. Fearing the worst, a Jewish couple makes an extraordinary decision; to arrange for 50 European children to be given up by their parents and taken to safety in the United States. Each child must have an American family to house them when they arrive, but willing fosters are hard to find. As a last desperate measure, the couple endures a tense dinner party with estranged friends from a violent household in the hopes of finding a home for one more child. A suspenseful story inspired by true events that will leave audiences on the edge of their seats. Winner of the 2018 Alliance/Kendeda National Graduate Playwright Competition.

Family Series



The Jungle Book

February 8th—March 4th 2018

Porter Sanford III Performing Arts

& Community Center

By Tracey Power

Adapted from the novel by Rudyard Kipling

Directed by Rosemary Newcott

Families will love this lively, youthful, and ultimately powerful adaptation of the Rudyard Kipling classic! The Jungle Book is the story of Mowgli, a boy abandoned to the jungle, who must learn to find his place within the longstanding community of animals. Taught by Baloo the bear, Bagheera the black panther, and Akela the old wolf, Mowgli is enlightened with the sacred master words of the hunting people: "We be of one blood, you and I." However, Shere Khan the tiger does not believe that Mowgli is part of the jungle. Mowgli must rally his animal friends to stand up to the fierce Khan and restore peace to the jungle. The Jungle Book is a moving story of finding your family in untraditional places. Staged in the 500-seat, family-friendly theater of Decatur's Porter Sanford III Performing Arts and Community Center.

Venue Specific Information

Atlanta History Center

January 13th—February 4th 2018

130 West Paces Ferry Rd. NW

Atlanta, GA 30305

- Atlanta History Center will be General Admission seating. (Seat Count: 180)
- Parking will be free and available in the parking deck located onsite.
- Ushers may park in the area circled in green.



Venue Specific Information

Fulton County Southwest Arts

Center

March 23rd - April 15th 2018

915 New hope Rd. SW
Atlanta, GA 30331

- Southwest Arts Center will be Reserved Seating (Seat count: 375)
- **Southwest Arts Center will utilize their own House Manager (Francis Holley) and Alliance Theatre ushers. Francis will email Alliance Theatre ushers a month prior to the show with the signup process. If you have questions for the House Manager please contact at volunteerushers@gmail.com**
- If you already usher at Southwest Arts Center, there is no need to send any additional emails. You are already in their database.
- Free Parking is available on site
- Ushers may park in the lot circled in green



Venue Specific Information

Actor's Express

At the King Plow Arts Center

March 1st - 25th 2018

887 West Marietta St. NW, Suite J-107
Atlanta, GA 30318

- Actor's Express will be General Admission (Seat Count:145)
- Parking for ushers is available for \$5 in the King Plow Arts Center parking deck. Circled in Green.

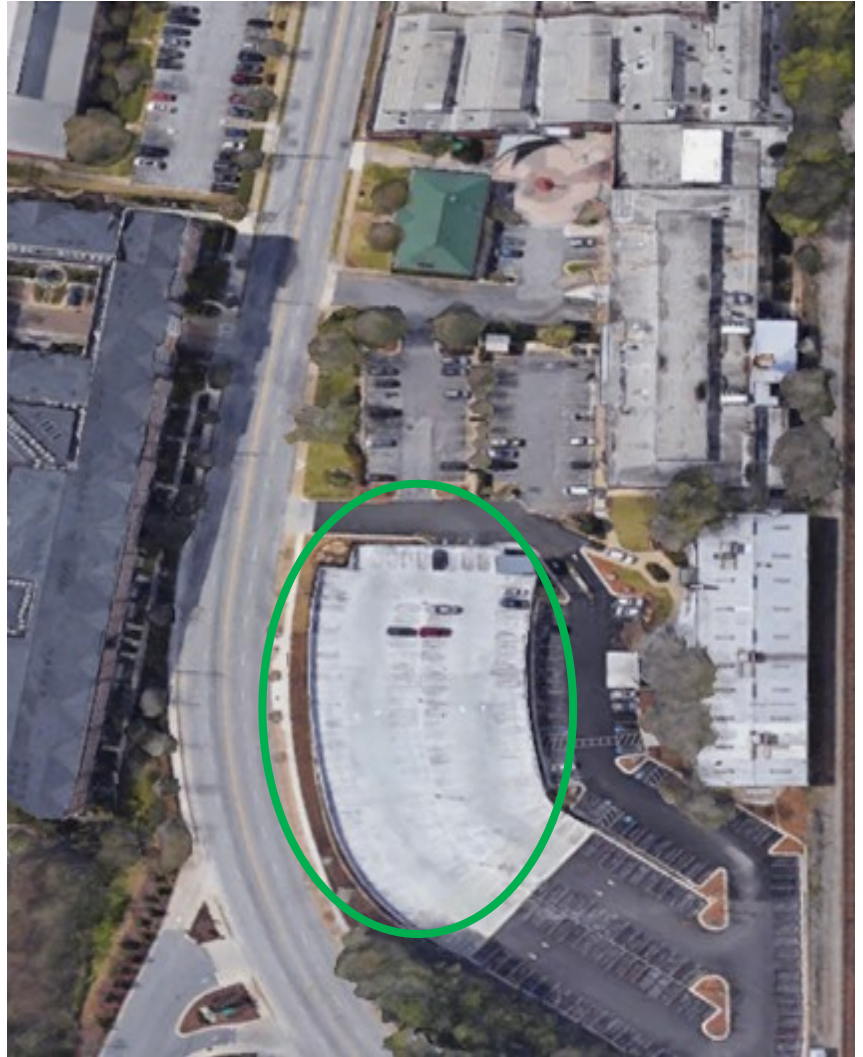

Venue Specific Information

Porter Sanford III Performing Arts & Community Center

February 8th - March 4th 2018

3181 Rainbow Dr.
Decatur, GA 30034

- Porter Sanford will have General Admission student matinees and Reserved Seating weekend performances (Seat Count:500)
- Free parking is available on site.
- Ushers may park in the area circled green

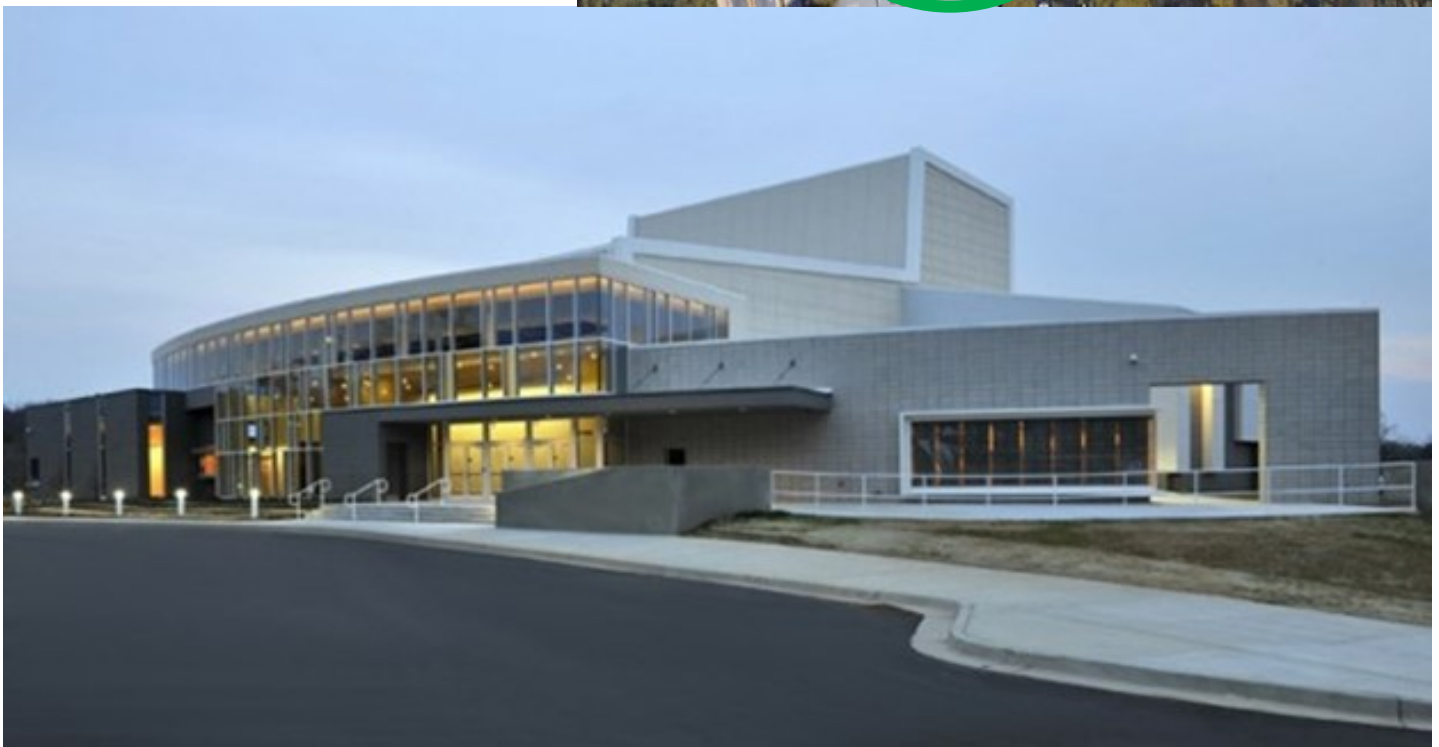

Venue Specific Information

Atlanta Symphony Hall

May 9th - 20th, 2018

1280 Peachtree St. NE
Atlanta, GA 30309

- Atlanta Symphony Hall will be Reserved Seating (1,600).
- Parking is available to ushers at the \$5 discounted rate in the Woodruff Arts Center Parking Garage.
- Volunteers that already usher for ASO will receive all information in regards to the sign-up process for CANDIDE from Jesse Pace, Patron Services Manager.
- If you have questions about joining the Atlanta Symphony Orchestra Volunteer Program please contact Jesse Pace at Jesse.Pace@atlantasymphony.org



Usher sign ups begin December 6th at 10:00am

USHER WEBSITE: : <http://my.alliancetheatre.org/single/selectseating.aspx?&p=113905>

- When you enter the usher website the first page you will see is the calendar. You can navigate using the arrows or use the pull down menu to choose your month and year. You can click on any shaded date to see the performances on that date. To reserve your spot, simply click on the word "Reserve" .

Event Calendar

Welcome to the Alliance Theatre. View our upcoming events listed on the calendar below:

If you are a **RENEWING** season ticket holder click here to log in and view your renewal.

SEASON TICKETS CLASSES AND CAMPS MAKE A DONATION

June 2017 View All view as list

| Sun | Mon | Tue | Wed | Thu | Fri | Sat |
|-----|-----|-----|-----|-----|-----|-----|
| | | | | 1 | 2 | 3 |
| 4 | 5 | 6 | 7 | 8 | 9 | 10 |
| 11 | 12 | 13 | 14 | 15 | 16 | 17 |
| 18 | 19 | 20 | 21 | 22 | 23 | 24 |
| 25 | 26 | 27 | 28 | 29 | 30 | |

Wednesday, June 14, 2017

 10:00AM
The Dancing Granny
[More Information](#) [Purchase](#)

- The system will automatically select Usher Reservation for you. Please select how many spots you would like to reserve. Then click the 'Reserve' button.

The Dancing Granny

Wednesday, June 14, 2017 10:00AM



- Usher Reservation: \$0.00
- Usher Wait List: \$0.00

Please select how many seats you would like.

Limited Availability: Only 10 Tickets Remain!

Standard (\$0.00)

Select ▾

RESERVE

Usher sign ups begin December 6th at 10:00am

USHER WEBSITE: : <http://my.alliancetheatre.org/single/selectseating.aspx?&p=113905>

- **NOTE:** Any performance that is “Sold Out” for ushers will only display the Usher Waiting List as your available section. **Please be aware that this means you are reserved for the WAITING LIST ONLY.** You are not confirmed to usher the performance.

The Dancing Granny

Wednesday, June 14, 2017 10:00AM



Usher Wait List: \$0.00

Please select how many seats you would like.

Standard (\$0.00)

Select ▾

RESERVE

- Once you click the ‘Reserve’ button, your performance will be added to your cart. You can either click ‘Continue Shopping’ to add additional performances to your order, or click ‘Proceed to Checkout’ to finalize your order.

Shopping Cart

Your current cart contents are listed below:

Your cart contains items which will expire in 15 minute(s)

Single Ticket(s):

| Description | Location | Seat(s) | Price | Total Seats | Total | |
|---|-------------------|-----------|--------|-------------|--------|------------------------|
| The Dancing Granny Wed 06/14/2017 10:00 AM | General Admission | 1 Seat(s) | \$0.00 | 1 | \$0.00 | delete |
| Total Single Ticket(s) Cost: | | | | | \$0.00 | |
| Total: | | | | | \$0.00 | |

CONTINUE SHOPPING

PROCEED TO CHECKOUT

Usher sign ups begin December 6th at 10:00am

USHER WEBSITE: <http://my.alliancetheatre.org/single/selectseating.aspx?&p=113905>

- You will now be prompted to log in to your account. Your ID is your email address. Your temporary password is also your email, all lowercase. If you have previously logged in, your password will be whatever you changed it to. Please go to the website before the 6th to verify that you can log in.

| | |
|-------------------------------------|---|
| LOG IN | Log In To Your Account: |
| FORGOT YOUR LOGIN? | Enter your Email Address, Password and optional Promo Code below to log in to your account: |
| LOOKUP YOUR ACCOUNT | EMAIL: <input type="text"/> * |
| REGISTER | PASSWORD: <input type="text"/> * |
| | <input type="button" value="LOGIN"/> |
| | * = Required Field |

- Now that you are logged in you will be directed to the Group Order Notes. If you are making the reservation for more than one person, please type in the names of the persons who will be ushering with you and click 'Continue'.

[Checkout Options](#) » [Review](#) » [Receipt](#)

Your cart contains items which will expire in 2 minute(s)

Add Usher Group Order Note

If you are ushering with a friend or family member, please enter their name(s) below and click "Continue"

Usher sign ups begin December 6th at 10:00am

USHER WEBSITE: : <http://my.alliancetheatre.org/single/selectseating.aspx?&p=113905>

- You are almost done! This final page is one last chance for you to review your reservations. Click 'Complete Your Order' to finalize.

[Checkout Options](#) » [Review](#) » [Receipt](#)

Your cart contains items which will expire in 11 minute(s)

Final Review

Click on the button below to complete your order.

Please provide your payment information and shipping preference below to complete your order.

Shipping Information

Check in at door (no tickets)

[change](#)

Reservation Details

Single Ticket(s):

| Description | Location | Seat(s) | Price | Total Seats | Total | |
|---|-------------------|-----------|--------|-------------|--------|------------------------|
| The Dancing Granny Wed 06/14/2017 10:00 AM | General Admission | 1 Seat(s) | \$.00 | 1 | \$.00 | delete |
| Total Single Ticket(s) Cost: | | | | | \$.00 | |
| | | | | | Total: | \$.00 |

PURCHASE NOW

- And you are finished! You will see the order confirmation below.

[Checkout Options](#) » [Review](#) » [Receipt](#)

Your cart contains items which will expire in 10 minute(s)

Thank You

Thank you for your order. You will receive an email confirmation shortly. If you do not receive your email, please check your SPAM settings, as it may have been blocked by your email server.

Reservation Details

Order Number: 6767836

Order Date: 4/13/2017 10:40:11 AM

Customer Number: 8305893

Customer Name: Scot Fenton

Shipping Information: Check in at door (no tickets)

We want your online order to be as easy as possible. If you have any questions about your order or event, please email us at allianceinfo@woodruffcenter.org.

Single Ticket(s):

| Description | Location | Seat(s) | Price | Total Seats | Total | |
|---|-------------------|-----------|--------|-------------|--------|--------|
| The Dancing Granny Wed 06/14/2017 10:00 AM | General Admission | 1 Seat(s) | \$.00 | 1 | \$.00 | |
| Total Single Ticket(s) Cost: | | | | | \$.00 | |
| | | | | | Total: | \$.00 |

Usher sign ups begin August 3rd at 10:00am

USHER WEBSITE: <http://my.alliancetheatre.org/single/selectseating.aspx?&p=113905>

- You will also be emailed a confirmation as well.

Thank You for Your Order with Alliance Theatre

Order Date: 04/13/2017 10:40AM
Order Number: 6767836
Customer Number: 8305893

Please retain this receipt for your reference.

Your Account Information:
Mr. Scot Fenton

Order Shipping Information
Delivery Method: Check in at door (no tickets)

Scot.Fenton@alliancetheatre.org

We want your online order to be as easy as possible. If you have any questions about your order or event, please email us at allianceinfo@woodruffcenter.org.

Single Tickets(s):

| <u>Description</u> | <u>Location</u> | <u>Seat(s)</u> | <u>Price</u> | <u>Total Seats</u> | <u>Total</u> |
|---|-------------------|----------------|--------------|--------------------|--------------|
| The Dancing Granny Wed 06/14/2017 10:00 AM | General Admission | 1 Seat(s) | \$.00 | 1 | \$.00 |
| Total Single Ticket(s) Cost: | | | | | \$.00 |
| <hr/> | | | | | |
| Total: | | | | | \$.00 |

Usher sign ups begin August 3rd at 10:00am

You can make your usher reservation by going to the NEW Usher Website **NEW USHER WEBSITE:** <http://my.alliancetheatre.org/single/selectseating.aspx?&p=113905>

- Your log in ID is your email address and your temporary password is your last name (no caps). No second choice is needed.

OR

- You can send an email with your usher reservations to ATUshers@Woodruffcenter.org **Please be sure to include a second choice to avoid delays in booking your reservation.**

OR

- You can fax back the Usher Reservation Sheet to Destiny Stancil/Kristen Parker at 404.733.4625. **Please be sure to include a second choice to avoid delays in booking your reservation.**

OR

- You can mail back the Usher Reservation Sheet to the address below. **Please be sure to include a second choice to avoid delays in booking your reservation.**

Alliance Theatre

Attn: Patron Experience

1280 Peachtree Street NE

Atlanta, GA 30309

Usher Schedule Sign Up

Name: _____

Address: _____

City: _____ State: _____ Zip Code: _____

Phone: () - _____ Cell: () - _____

Email: _____

Usher Group _____

(if applicable) _____

| Performance Reservations | | | | | | |
|---------------------------------|-----------------|-------------------|----------------|-----------------|-------------------|-----------------|
| Title | Day | Date | Time | 2nd Choice Day | 2nd Choice Date | 2nd Choice Time |
| Native Guard | Saturday | 01/13/2018 | 8:00 PM | Thursday | 01/18/2018 | 7:30 PM |
| | | | | | | |
| | | | | | | |
| | | | | | | |
| | | | | | | |

EXAMPLE

Confirmation calls will not be made unless there is a conflict with your first choice. Please be sure to include a second choice to avoid delays in booking your performance. If you would like to be removed from this mailing fill out your name and write REMOVE across the top of the form.

Fax form to: Destiny Stancil/Kristen Parker(404) 733-4625

Mail form to: Alliance Theatre ATTN: Patron Experience 1280 Peachtree St. NE Atlanta, GA 30309

January 2018

| Sun | Mon | Tue | Wed | Thu | Fri | Sat |
|---|-----|---|--|---|--------------------------------|--|
| Legend: (H) - Atlanta History Center STU MAT- Student Matinee (SI)- Sign Interpreted | 1 | 2 | 3 | 4 | 5 | 6 |
| 7 | 8 | 9 | 10 | 11 | 12 | 13 (H) Native First Preview 8:00PM |
| 14 (H) Native 2:30PM 7:30PM | 15 | 16 (H) Native 7:30PM | 17 (H) Native Opening Night 7:30PM | 18 (H) Native 7:30PM | 19 (H) Native 8:00PM | 20 (H) Native 2:30PM 8:00PM |
| 21 (H) Native 2:30PM (SI) 7:30PM | 22 | 23 (H) Native 7:30PM | 24 (H) Native 7:30PM | 25 (H) Native 10:30 (Stu Mat) 7:30PM | 26 (H) Native 8:00PM | 27 (H) Native 2:30PM 8:00PM |
| 28 (H) Native 2:30PM 7:30PM | 29 | 30 (H) Native 10:30 (Stu Mat) | 31 (H) Native 10:30 (Stu Mat) | | | |

February 2018

| Sun | Mon | Tue | Wed | Thu | Fri | Sat |
|---|-----------|---|---|---|---|---|
| Legend: (H) - Atlanta History Center (PS) Porter Sanford (Stu Mat) - Student Matinee (SI) - Sign Interpreted | | | | 1 (H) Native 10:30 (Stu Mat) 7:30PM | 2 (H) Native 10:30 (Stu Mat) | 3 (H) Native 2:30PM 8:00PM |
| 4 (H) Native Closing 2:30PM | 5 | 6 | 7 | 8 (PS) Jungle First Preview 11:45AM | 9 (PS) Jungle 9:45AM 11:45AM | 10 (PS) Jungle 3:30PM Opening 7:00PM |
| 11 (PS) Jungle 1:00PM 3:30PM | 12 | 13 (PS) Jungle 9:45AM 11:45AM | 14 (PS) Jungle 9:45AM 11:45AM | 15 (PS) Jungle 9:45AM 11:45AM | 16 (PS) Jungle 9:45AM 11:45AM | 17 (PS) Jungle 1:00PM 3:30PM |
| 18 (PS) Jungle 1:00PM 3:30PM | 19 | 20 (PS) Jungle 9:45AM 11:45AM | 21 (PS) Jungle 9:45AM 11:45AM | 22 (PS) Jungle 9:45AM 11:45AM | 23 (PS) Jungle 9:45AM 11:45AM | 24 (PS) Jungle 1:00PM 3:30PM |
| 25 (PS) Jungle 1:00PM 4:00PM | 26 | 27 (PS) Jungle 9:45AM 11:45AM | 28 (PS) Jungle 9:45AM 11:45AM | | | |

March 2018

| Sun | Mon | Tue | Wed | Thu | Fri | Sat |
|---|-----------|--|---|---|---|--|
| Legend: (PS) Porter Sanford (STU MAT) - Student Matinee (S) - Shadow (SWAC) Southwest Arts Center (AE) Actor's Express (AW) After Words (BP) Before Play | | | | 1 (PS) Jungle 9:45AM 11:45AM(S) (AE) Sheltered First Preview 7:30PM | 2 (PS) Jungle 9:45AM 11:45AM (AE) Sheltered 8:00PM | 3 (PS) Jungle 1:00PM 3:30PM (AE) Sheltered 8:00PM |
| 4 (PS) Jungle 1:00PM Closing 3:30PM (AE) Sheltered 2:30PM 7:30PM | 5 | 6 (AE) Sheltered 7:30PM | 7 (AE) Sheltered 7:30PM | 8 (AE) Sheltered Opening 7:30PM | 9 (AE) Sheltered 8:00PM | 10 (AE) Sheltered 2:30PM (AW) 8:00PM |
| 11 (AE) Sheltered 2:30PM (AW) 7:30PM | 12 | 13 (AE) Sheltered 7:30PM | 14 (AE) Sheltered 7:30PM | 15 (AE) Sheltered STU MAT 10:30AM (AW) 7:30PM | 16 (AE) Sheltered 8:00PM | 17 (AE) Sheltered 2:30PM (AW) 8:00PM |
| 18 (AE) Sheltered 2:30PM (AW) 7:30PM | 19 | 20 (AE) Sheltered 7:30PM | 21 (AE) Sheltered 7:30PM | 22 (AE) Sheltered STU MAT 10:30AM (AW) 7:30PM | 23 (AE) Sheltered 8:00PM (SWAC) Pearl First Preview 8:00PM | 24 (AE) Sheltered 2:30PM (AW) 8:00PM (SWAC) Pearl 8:00PM |
| 25 (AE) Sheltered 2:30PM (AW) Closing 7:30PM (SWAC) Pearl 2:30PM 7:30PM | 26 | 27 (SWAC) Pearl 7:30PM (BP) | 28 SWAC (Pearl) 7:30PM | 29 (SWAC) Pearl Opening 7:30PM | 30 (SWAC) Pearl 8:00PM | 31 (SWAC) Pearl 2:30PM (BP) 8:00PM |

April 2018

| Sun | Mon | Tue | Wed | Thu | Fri | Sat |
|--|-----------|--|--|--|-------------------------------------|--|
| Legend: (SWAC) — Southwest Arts Center (SEN MAT) — Senior Matinee (SI) — Sign Inter- preted (AW) After Words (BP) Before Play | | | | | | |
| 1 (SWAC Pearl 2:30PM (AW) 7:30PM | 2 | 3 (SWAC Pearl 7:30PM (BP) | 4 (SWAC) Pearl 7:30PM | 5 (SWAC) Pearl Sen Mat 2:00PM AW 7:30PM | 6 (SWAC) Pearl 8:00PM | 7 (SWAC) Pearl 2:30PM (AW) 8:00PM |
| 8 (SWAC) Pearl 2:30PM (SI) (AW) 7:30PM | 9 | 10 (SWAC) Pearl 7:30PM (BP) | 11 (SWAC) Pearl Stu Mat 10:30AM (AW) 7:30PM | 12 (SWAC) Stu Mat 10:30AM (AW) 7:30PM | 13 (SWAC) Pearl 8:00PM | 14 (SWAV) Pearl 2:30PM (AW) 8:00PM |
| 15 (SWAC) Pearl Closing 2:30PM | 16 | 17 | 18 | 19 | 20 | 21 |
| 22 | 23 | 24 | 26 | 27 | 28 | 29 |

May 2018

| Sun | Mon | Tue | Wed | Thu | Fri | Sat |
|--|-----|--|---|-----------------------------------|--|-----------------------------------|
| Legend: (ASO)—Atlanta Symphony Hall (SI)—Sign Interpreted (BP) Before Play (AW) After Words | | 1 | 2 | 3 | 4 | 5 |
| 6 | 7 | 8 | 9 (ASO) Candide First Preview 8:00PM | 10 | 11 (ASO) Candide Opening 8:00PM | 12 (ASO) Candide 8:00PM |
| 13 (ASO) Candide 3:00Pm (SI) (AW) | 14 | 15 (ASO) Candide 8:00PM (BP) | 16 (ASO) Candide 8:00PM | 17 (ASO) Candide 8:00PM | 18 | 19 (ASO) Candide 8:00PM |
| 20 (ASO) Candide Closing 3:00PM | 21 | 22 | 23 | 24 | 25 | 26 |
| 27 | 28 | 29 | 30 | 31 | | |